330. NNYAFFE YAMBA

Text: Fr. Expedit Magembe
Music: Bro. Leonard Byankya
Harmony: Mukisa Michael

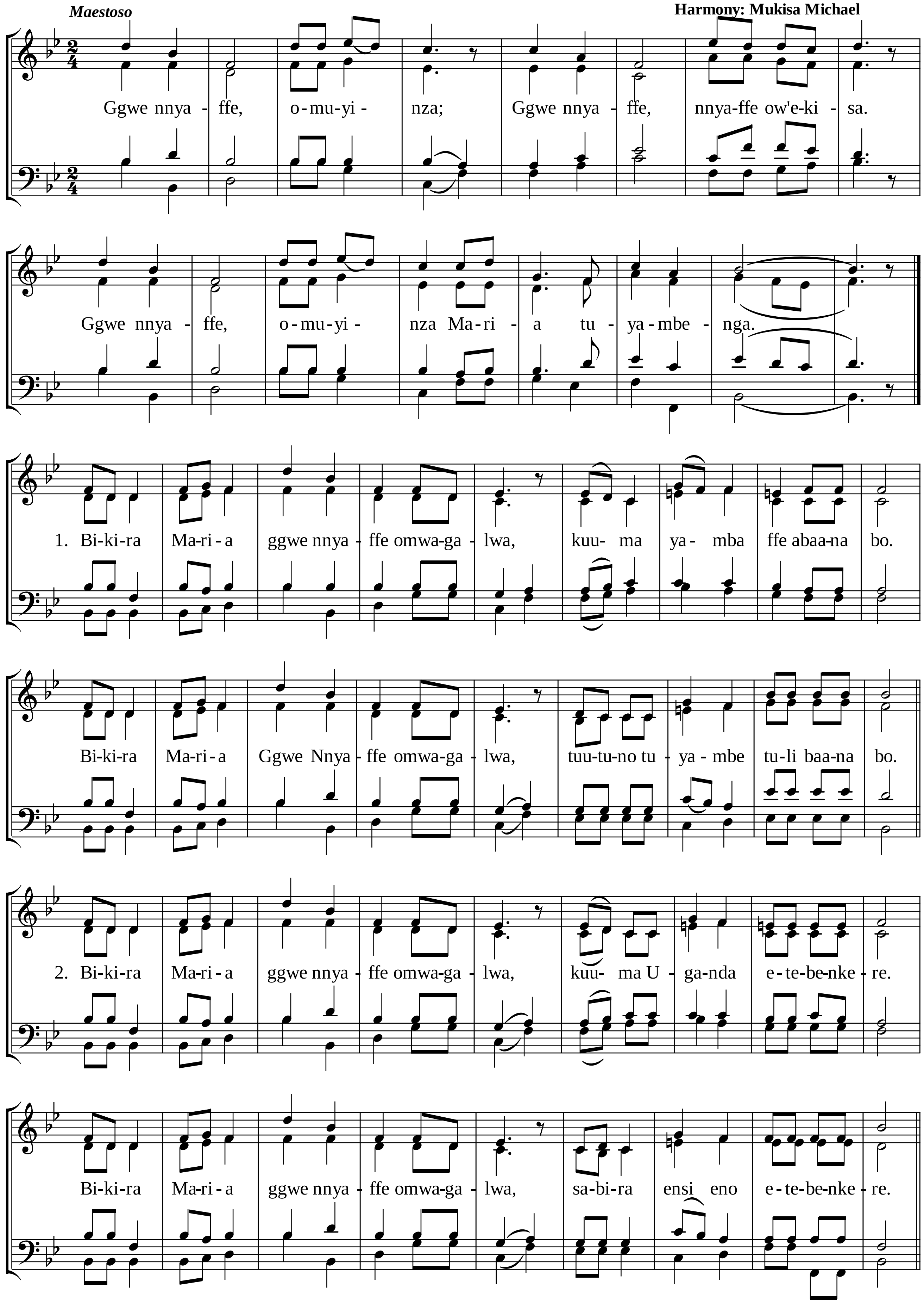

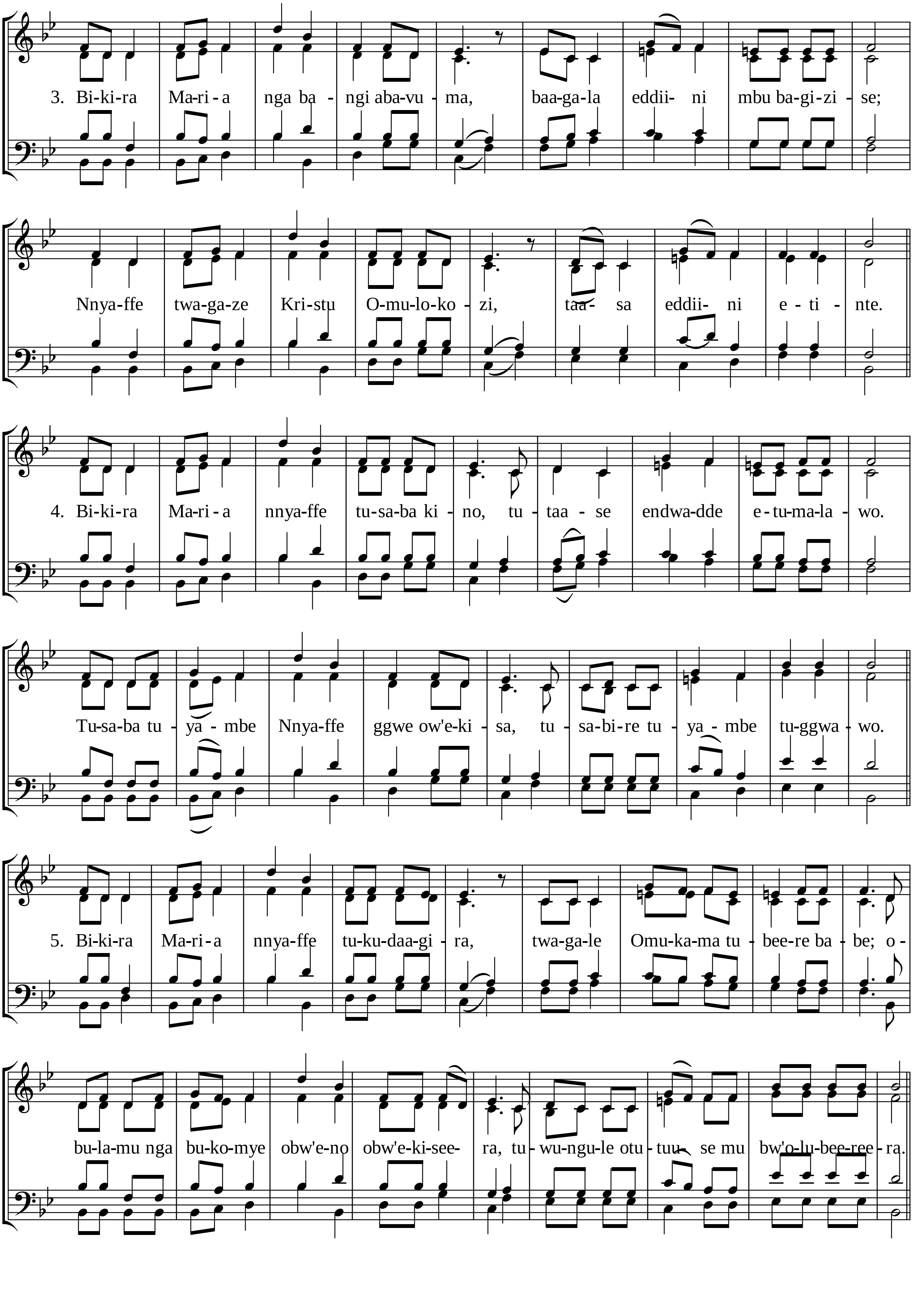
3. Bi-ki-ra Ma-ri - a nga ba - ngi aba-vu - ma, baa-ga-la eddii- ni mbu ba-gi-zi - se;
Nnya-ffe twa-ga-ze Kri-stu O-mu-lo-ko - zi, taa- sa eddii- ni e - ti - nte.
4. Bi-ki-ra Ma-ri - a nnya-ffe tu-sa-ba ki - no, tu - taa - se endwa-dde e - tu-ma-la - wo.
Tu-sa-ba tu - ya - mbe Nnya-ffe ggwe ow'e-ki - sa, tu - sa-bi-re tu - ya - mbe tu-ggwa - wo.
5. Bi-ki-ra Ma-ri - a nnya-ffe tu-ku-daa-gi - ra, twa-ga-le Omu-ka-ma tu - bee-re ba - be; o -
bu-la-mu nga bu-ko-mye obw'e-no obw'e-ki-see- ra, tu - wu-ngu-le otu - tuu- se mu bw'o-lu-bee-ree - ra.