327. MMUNYEENYE EY'OKU NNYANJA
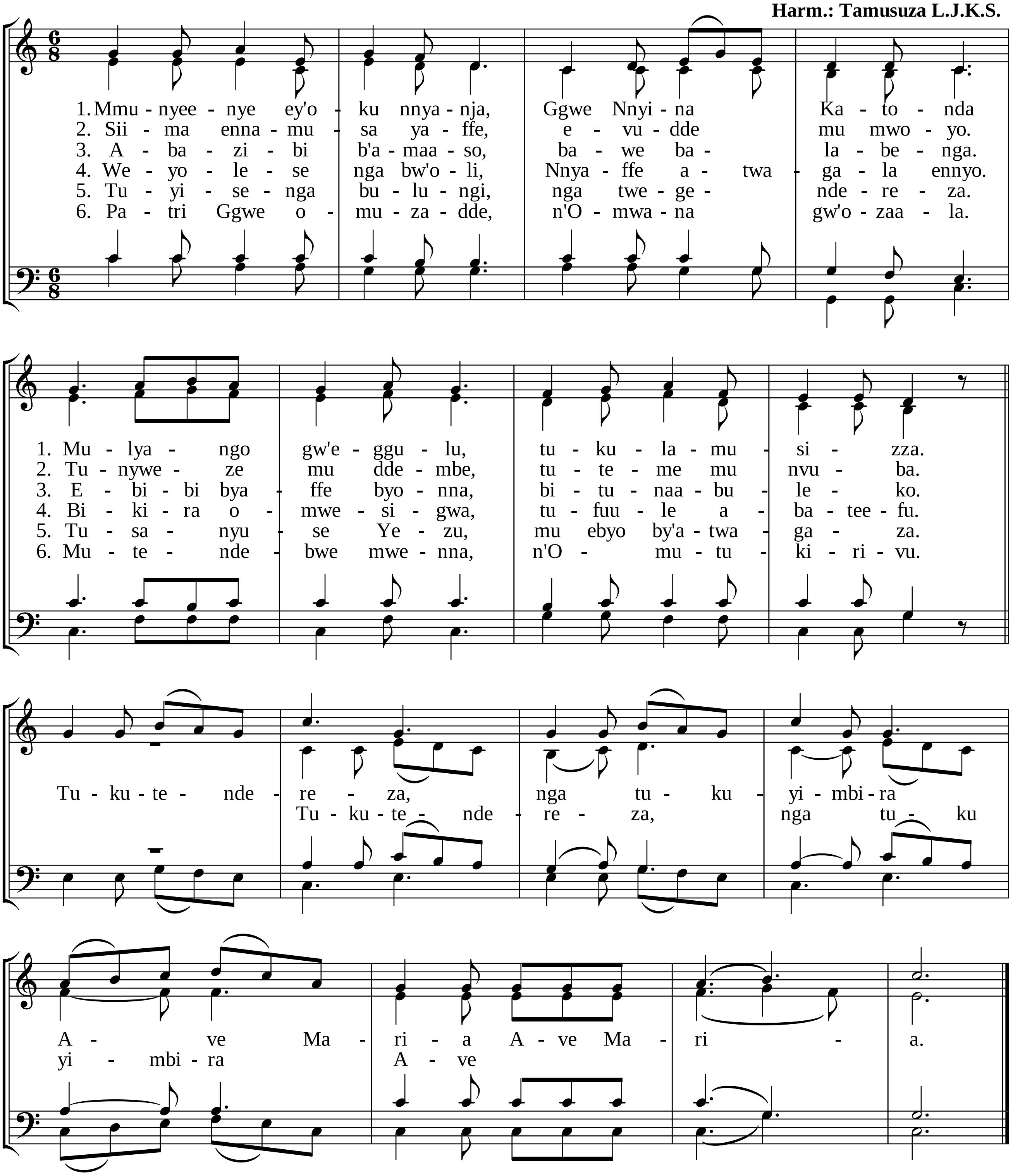
W.F.
Harm.: Tamusuza L.J.K.S.