LUGABA DDUNDA NZE NKWAGALA

Sr. Evelyn Nalumiisa
Arrang.: Anthony Kambugu

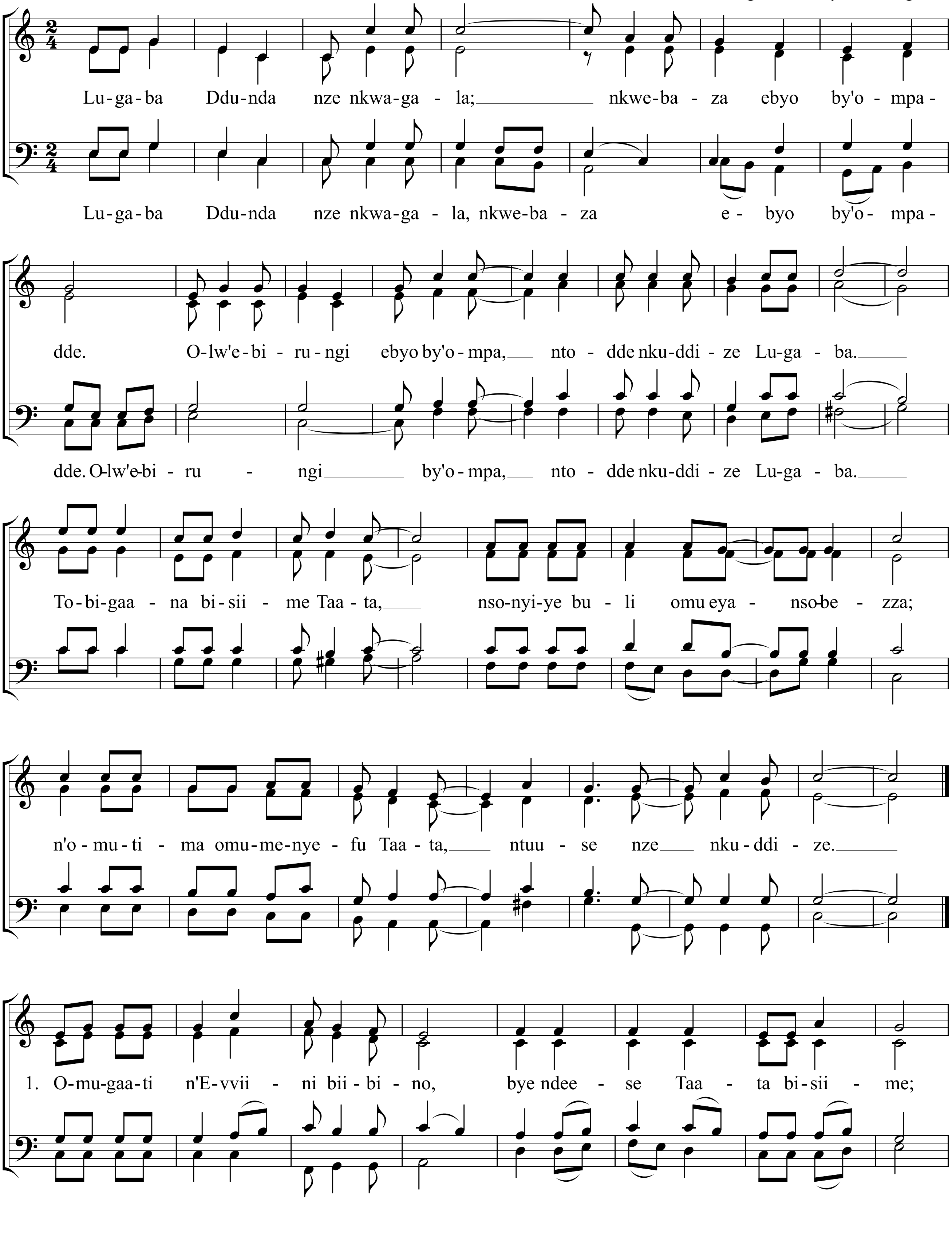

Copyright © Evelyn Nalumiisa

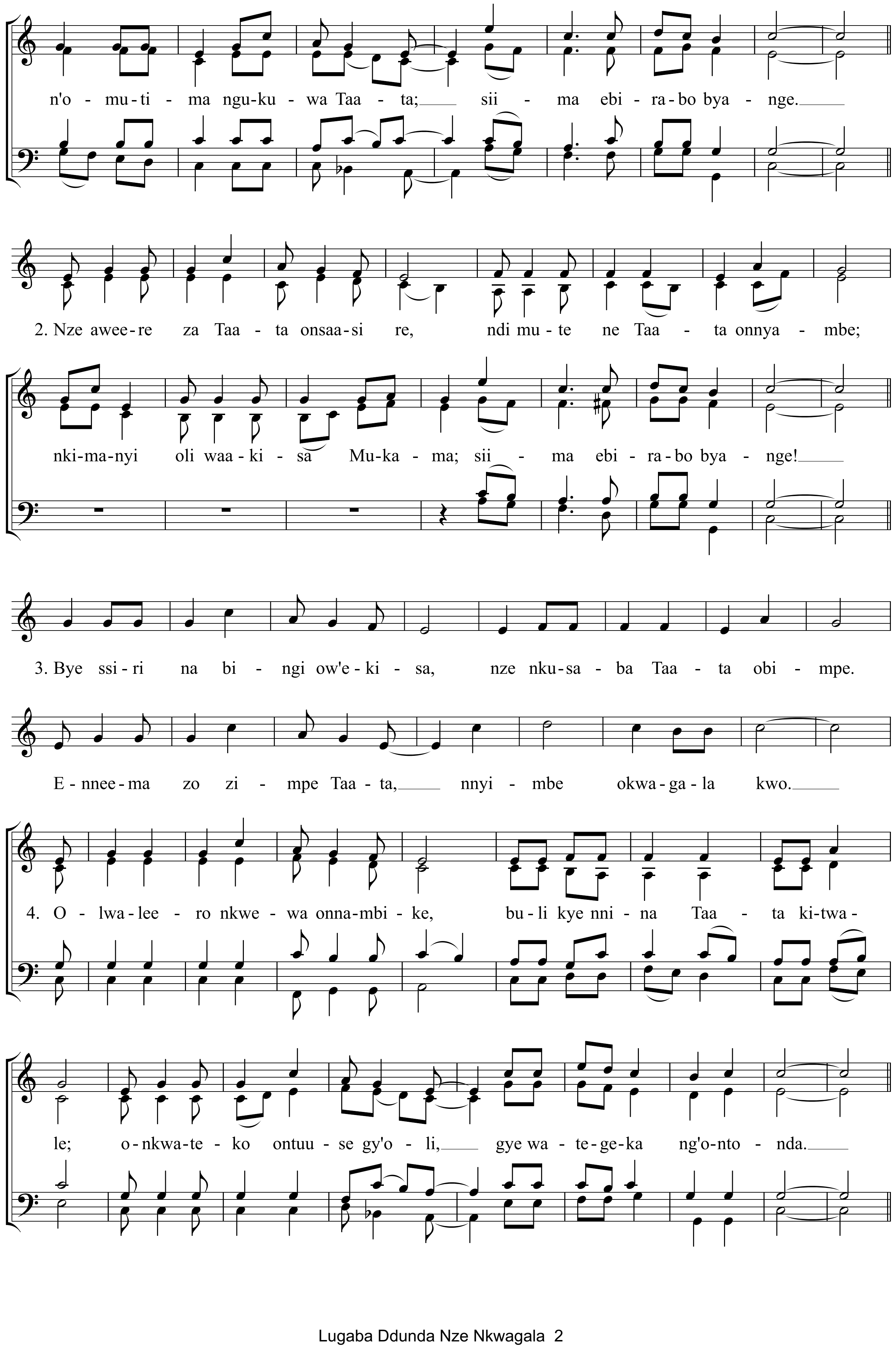
n'o - mu - ti - ma ngu - ku - wa Taa - ta; sii - ma ebi - ra - bo bya - nge.
2. Nze awee - re za Taa - ta onsaa - si re, ndi mu - te ne Taa - ta onnya - mbe;
nki - ma - nyi oli waa - ki - sa Mu - ka - ma; sii - ma ebi - ra - bo bya - nge!
3. Bye ssi - ri na bi - ngi ow'e - ki - sa, nze nku - sa - ba Taa - ta obi - mpe.
E - nnee - ma zo zi - mpe Taa - ta, nnyi - mbe okwa - ga - la kwo.
4. O - lwa - lee - ro nkwe - wa onna - mbi - ke, bu - li kye nni - na Taa - ta ki - twa -
le; o - nkwa - te - ko ontuu - se gy'o - li, gye wa - te - ge - ka ng'o - nto - nda.