MAGNIFICAT

Fr. Deogratias Mugabo

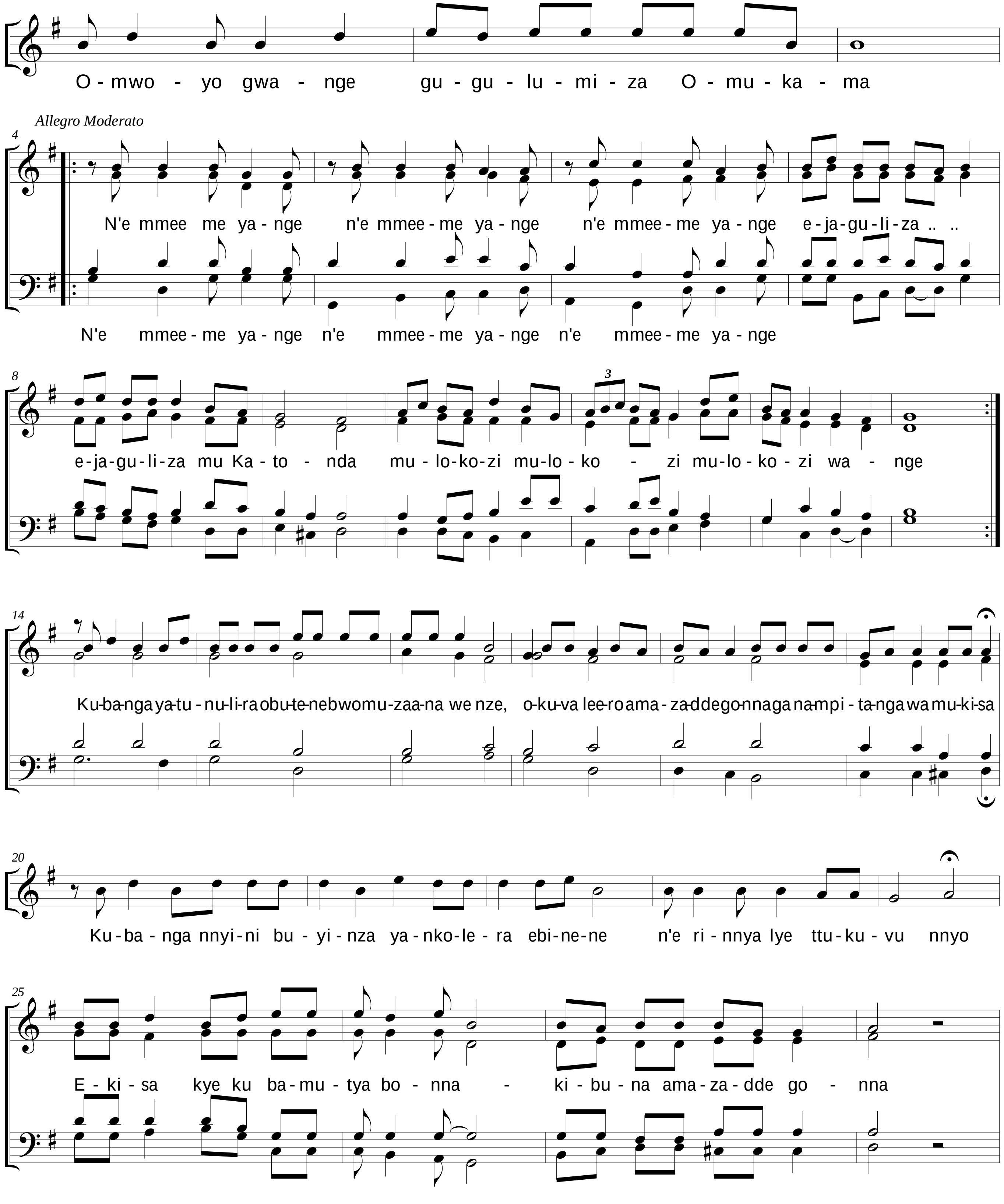

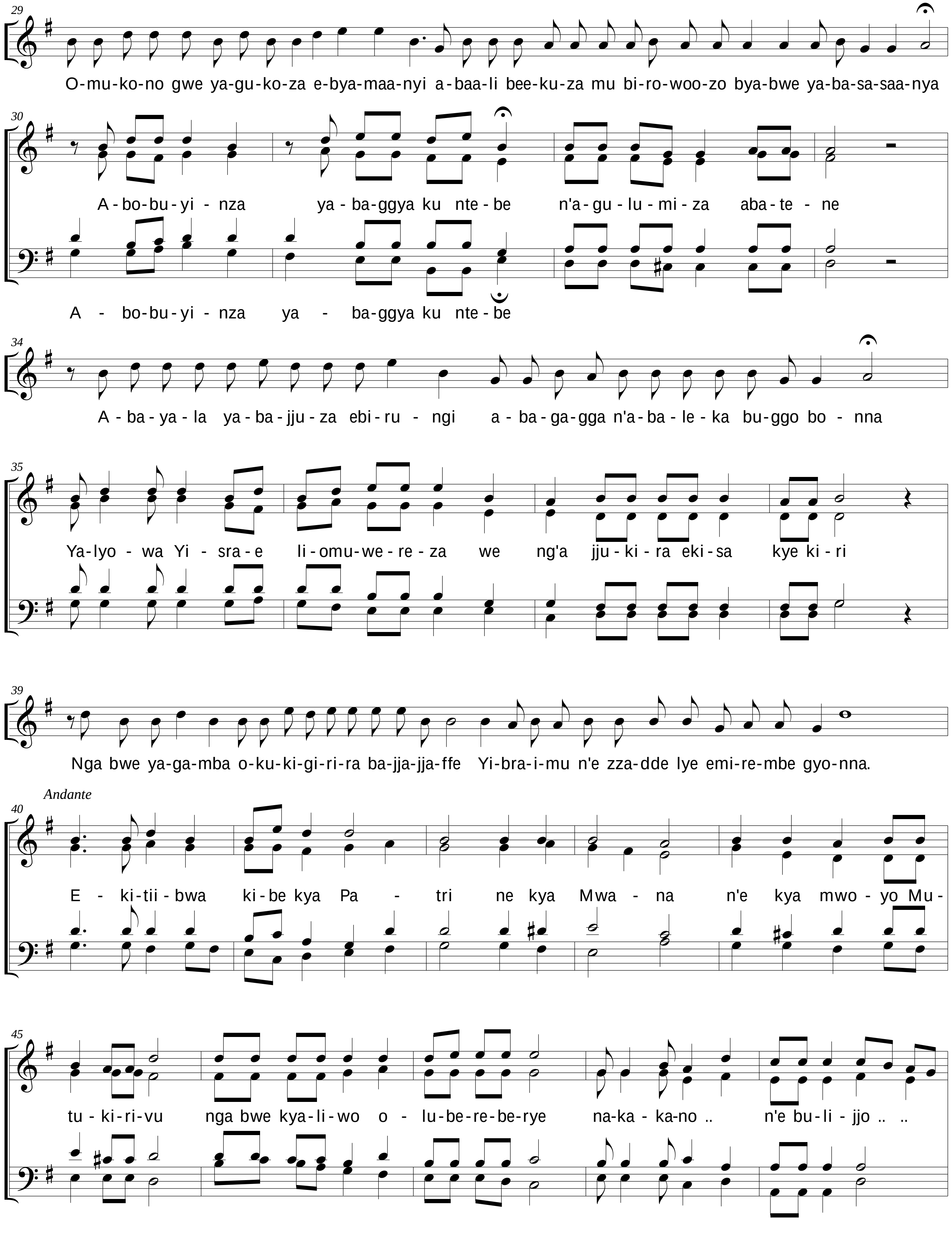
29
O-mu-ko-no gwe ya-gu-ko-za e-bya-maa-nyi a-baa-li bee-ku-za mu bi-ro-woo-zo bya-bwe ya-ba-sa-saa-nya
30
A-bo-bu-yi-nza ya-ba-ggya ku nte-be n'a-gu-lu-mi-za aba-te-ne
A - bo-bu-yi-nza ya - ba-ggya ku nte-be
34
A-ba-ya-la ya-ba-jju-za ebi-ru-ngi a-ba-ga-gga n'a-ba-le-ka bu-ggo bo-nna
35
Ya-lyo-wa Yi-sra-e li-omu-we-re-za we ng'a jju-ki-ra eki-sa kye ki-ri
39
Nga bwe ya-ga-mba o-ku-ki-gi-ri-ra ba-jja-jja-ffe Yi-bra-i-mu n'e zza-dde lye emi-re-mbe gyo-nna.
Andante
40
E-ki-tii-bwa ki-be kya Pa-tri ne kya Mwa-na n'e kya mwo-yo Mu-
45
tu-ki-ri-vu nga bwe kya-li-wo o-lu-be-re-be-rye na-ka-ka-no .. n'e bu-li-jjo .. ..

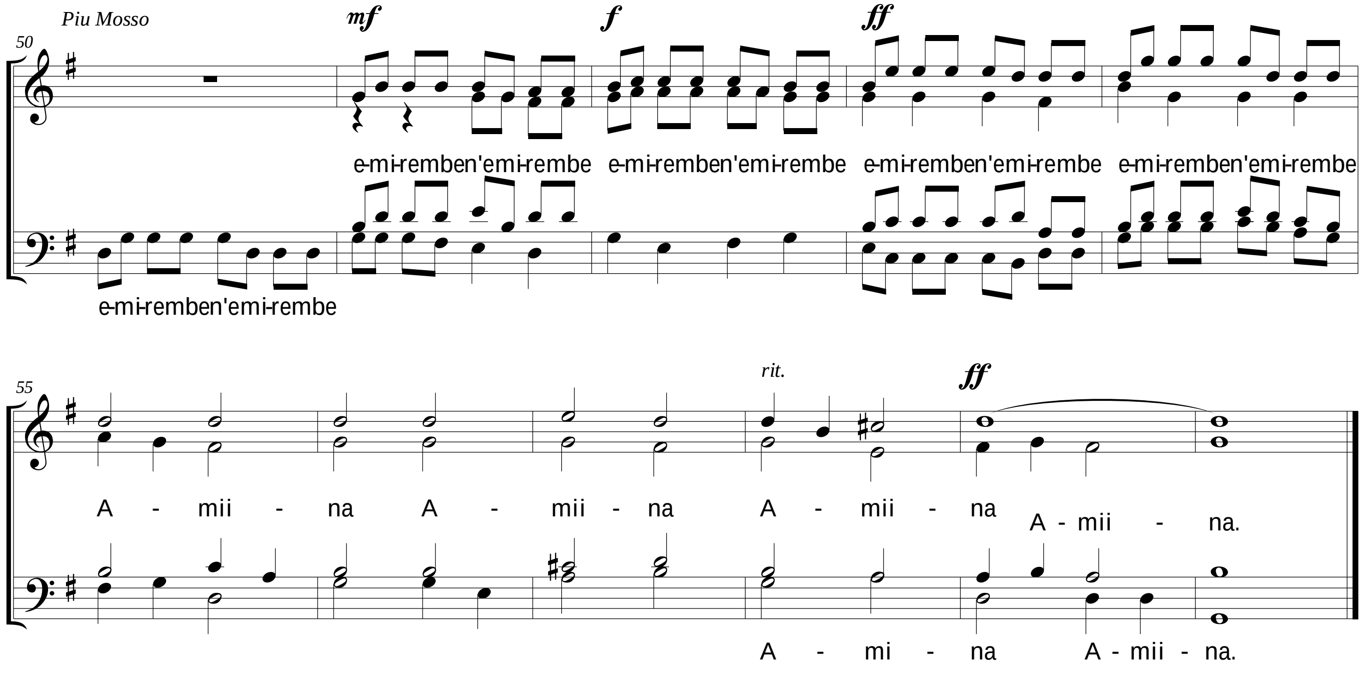
Piu Mosso
50
mf
f
ff
e-mi-remben'emi-rembe e-mi-remben'emi-rembe e-mi-remben'emi-rembe e-mi-remben'emi-rembe
e-mi-remben'emi-rembe
55
rit.
ff
A - mii - na A - mii - na A - mii - na
A - mii - na.
A - mi - na A - mii - na.