MWOYO WA KATONDA JJANGU

Laurence Ssemanda

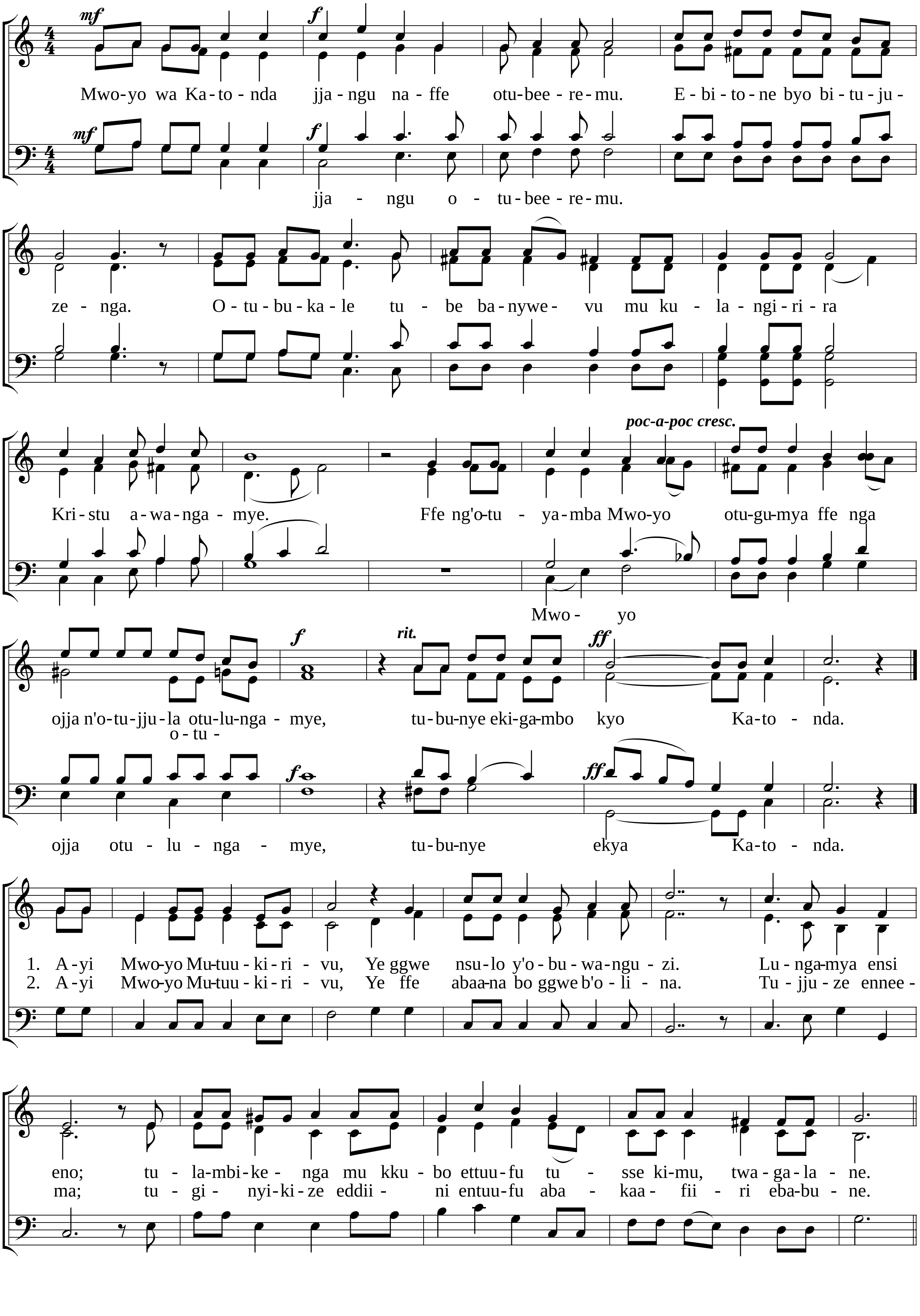

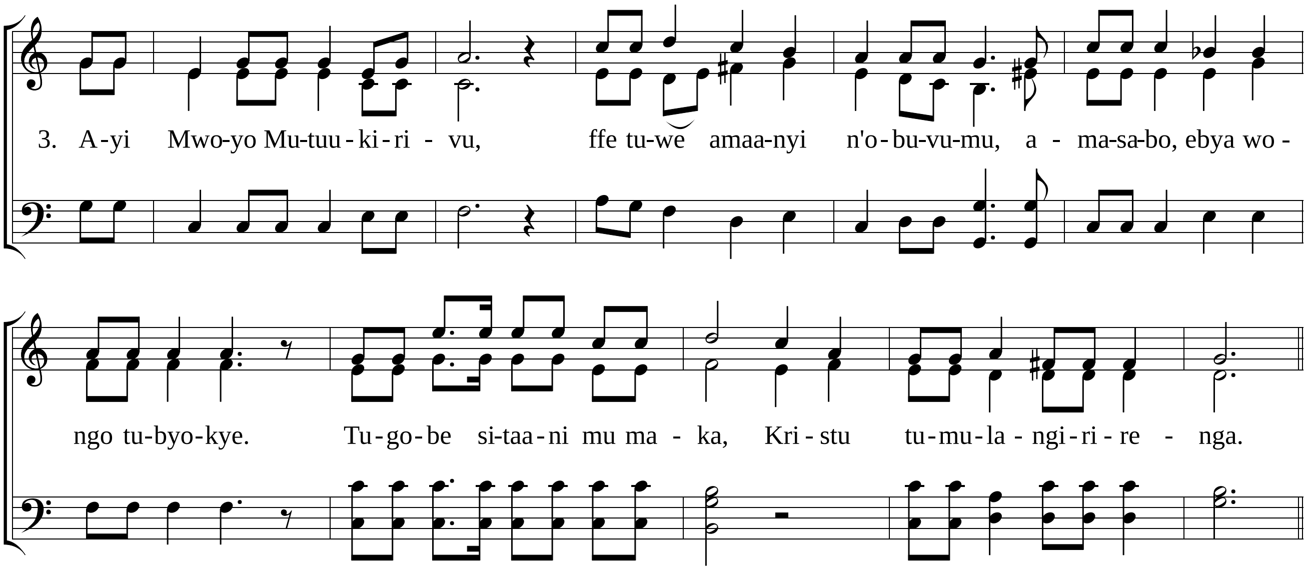
3. A-yi Mwo-yo Mu-tuu-ki-ri - vu, ffe tu-we amaa-nyi n'o-bu-vu-mu, a - ma-sa-bo, ebya wo -
ngo tu-byo-kye. Tu-go-be si-taa-ni mu ma - ka, Kri-stu tu-mu-la-ngi-ri-re - nga.