289. EBITONE BIRI BINGI

Fr James Kabuye

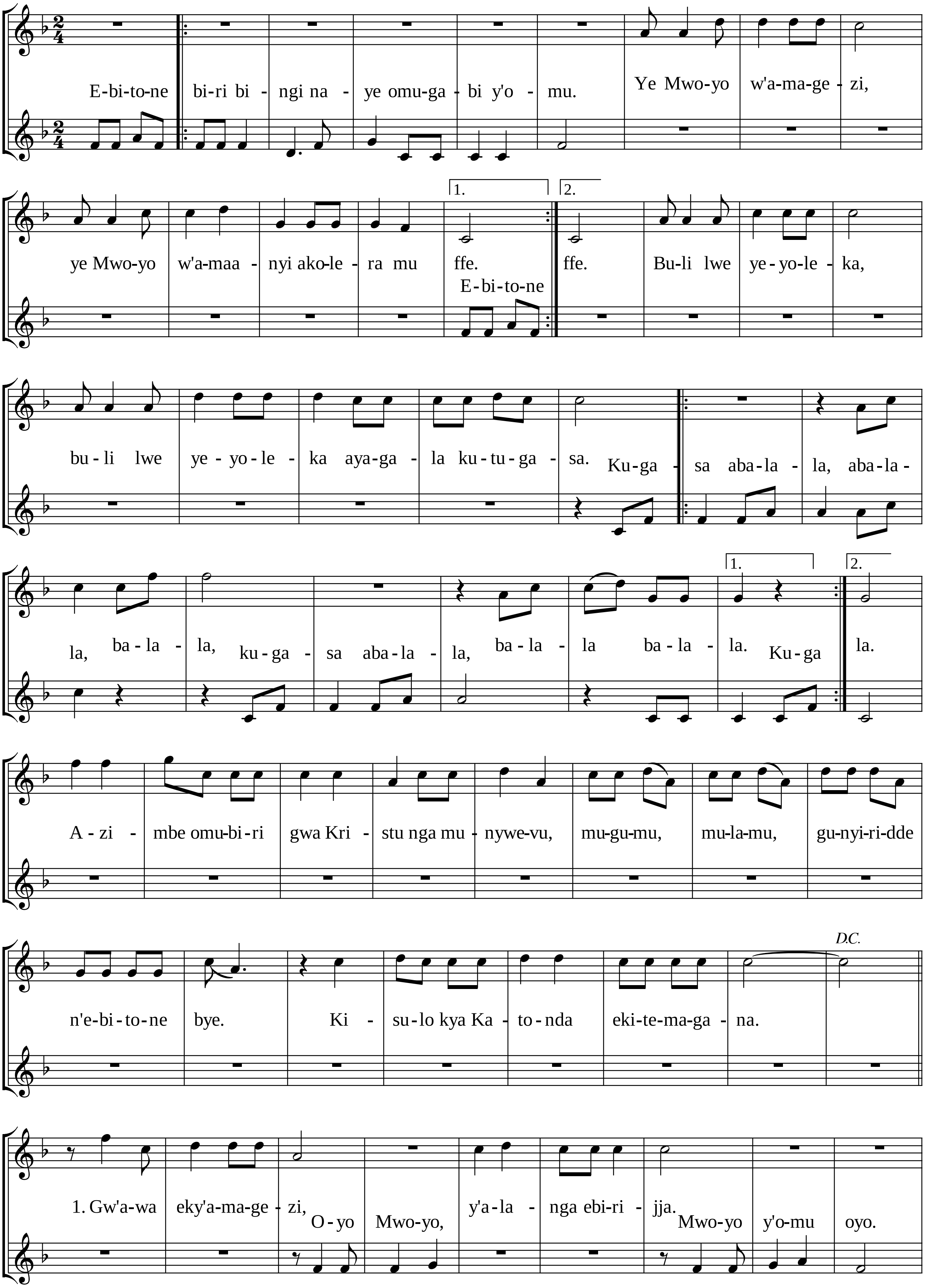

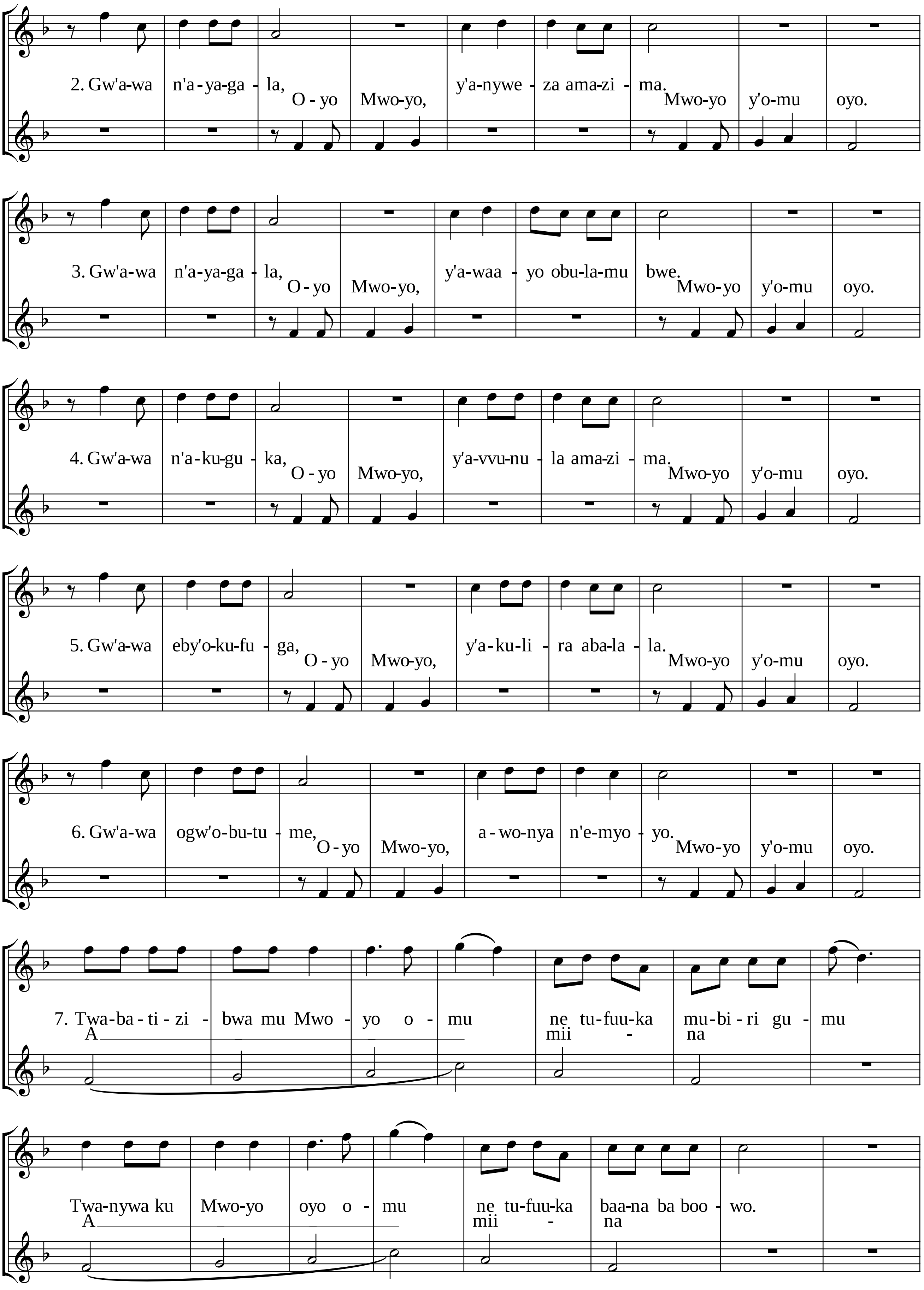
2. Gw'a-wa n'a-ya-ga - la, O - yo Mwo-yo, y'a-nywe - za ama-zi - ma. Mwo-yo y'o-mu oyo.
3. Gw'a-wa n'a-ya-ga - la, O - yo Mwo-yo, y'a-waa - yo obu-la-mu bwe. Mwo-yo y'o-mu oyo.
4. Gw'a-wa n'a-ku-gu - ka, O - yo Mwo-yo, y'a-vvu-nu - la ama-zi - ma. Mwo-yo y'o-mu oyo.
5. Gw'a-wa eby'o-ku-fu - ga, O - yo Mwo-yo, y'a-ku-li - ra aba-la - la. Mwo-yo y'o-mu oyo.
6. Gw'a-wa ogw'o-bu-tu - me, O - yo Mwo-yo, a-wo-nya n'e-myo - yo. Mwo-yo y'o-mu oyo.
7. Twa-ba-ti-zi - bwa mu Mwo - yo o - mu ne tu-fuu-ka mu-bi-ri gu - mu
A mii - na
Twa-nywa ku Mwo-yo oyo o - mu ne tu-fuu-ka baa-na ba boo - wo.
A mii - na

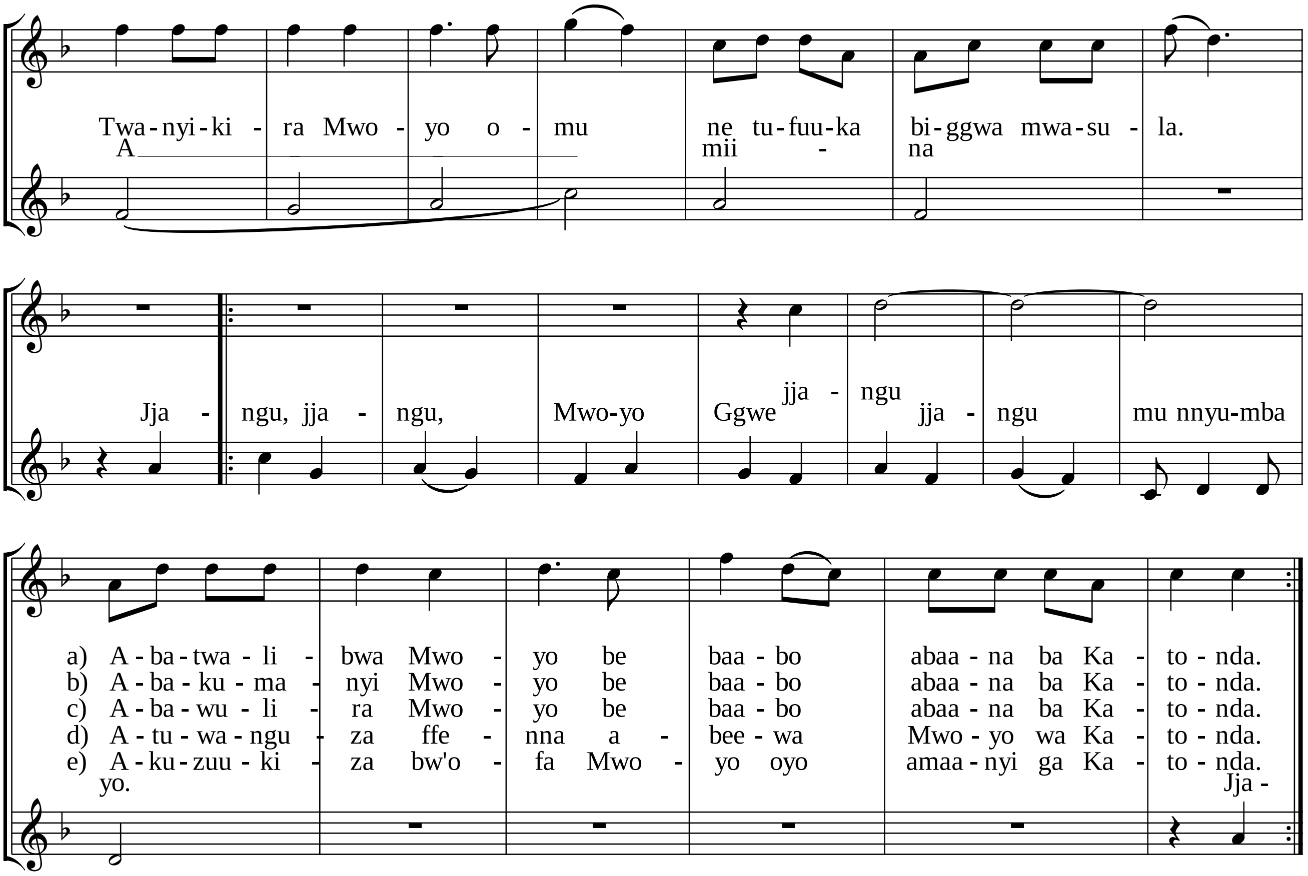
Twa-nyi-ki - ra Mwo - yo o - mu ne tu-fuu-ka bi-ggwa mwa-su - la.
A mii - na
Jja - ngu, jja - ngu, Mwo-yo Ggwe jja - ngu jja - ngu mu nnyu-mba
a) A-ba-twa-li - bwa Mwo - yo be baa-bo abaa-na ba Ka - to-nda.
b) A-ba-ku-ma - nyi Mwo - yo be baa-bo abaa-na ba Ka - to-nda.
c) A-ba-wu-li - ra Mwo - yo be baa-bo abaa-na ba Ka - to-nda.
d) A-tu-wa-ngu - za ffe - nna a - bee-wa Mwo-yo wa Ka - to-nda.
e) A-ku-zuu-ki - za bw'o - fa Mwo - yo oyo amaa-nyi ga Ka - to-nda.
yo.
Jja -